



DECK THE HALLS



Jeffrey Benson, Artistic Director

SATURDAY, DECEMBER 21, 2024

7:30 PM

First United Methodist Church, Palo Alto

peninsulacantare.org

**SAVE \$100 ON THE
FULL TEST PANEL
WITH CODE MUSIC!**

INTRODUCING AcuDart

**TICK-BORNE DISEASE
TESTING FROM THE
COMFORT OF HOME.**



- ✓ SUPERIOR ACCURACY
- ✓ NO DOCTOR VISIT REQUIRED
- ✓ COMPLETED AT HOME
- ✓ AVAILABLE FOR LYME, TBRF, BABESIOSIS, AND BARTONELLOSIS

Did You Know?

Western blacklegged ticks have been found in 56 out of 58 counties in California. A tick bite can cause Lyme disease, TBRF, Babesiosis, and Bartonellosis.



**BEWARE
OF TICKS!**

For more information on AcuDart tests, please visit acudarthhealth.com

 **AcuDart™**



COVENANT
PRESBYTERIAN CHURCH
Covenant Presbyterian Church
670 East Meadow, Palo Alto

Amy Nasci Worden

DRE# 01485028



WINDWARD
COMMERCIAL REAL ESTATE SERVICES

Post Office Box 3243
300 Main Street, Ste. 5
Half Moon Bay, CA 94019

650.726.1031

Cell 650.619.0294

amy@windward-commercial.com



EL SUR
empanadas

Handmade Argentine-style Empanadas

Visit our Café, Order Online, or
Book Us for Your Next Event!

Website: www.elsursf.com

Email: info@elsursf.com

Phone: 415-530-2803

A MESSAGE FROM THE BOARD

Welcome to Peninsula Cantare's annual Deck the Halls Concert! On behalf of the entire board, I am thrilled to have you join us for this special celebration of music and community. As we gather to enjoy the beauty and joy that music brings, we are reminded of the power it has to unite and uplift us, especially during the holiday season. Your presence here today makes a difference and helps us continue to bring the gift of choral music to our Peninsula community.

Thank you for sharing in this wonderful tradition with us. We hope that tonight's performance fills your heart with the warmth and spirit of the season.

Enjoy the concert and happy holidays!

With gratitude,



Chair, Board of Directors

A MESSAGE FROM THE MAESTRO

Thank you for joining us tonight! We are excited to share a diverse program of holiday favorites alongside several new choral works. I promise you're in for a treat from the moment the lights turn off, our candles are lit, and the opening trumpet solo begins for *Personent Hodie*.

Peninsula Cantare has continued to grow in both number and artistry. You will see several singers standing in front of you tonight who have sung with the choir for over 35 years. And singing alongside them are 10 choral artists who are performing with Peninsula Cantare for the very first time! Plus, we're joined by an amazing brass octet, percussion, and the fabulous organist Matthew Burt.

I truly adore all of the music we're performing tonight, but one of my favorites is *A Babe is Born*, by twentieth century Welsh composer William Mathias. Although he's a lesser known composer here in the US, I find his music encourages singers and audiences alike to perk up because of his creative harmonies and interesting rhythmic language. And I absolutely love the *Gloria* by John Rutter. The work premiered exactly 50 years ago this month, so we're thrilled to perform it for you tonight while celebrating its birthday!

Enjoy the holidays, be kind to yourself, and thank you for all of your support!



Artistic Director

PROGRAM

arr. LARA HOGGARD

Personent Hodie

JEFFERY AMES

Gloria Fanfare 🌸

REENA ESMAIL

The Unexpected Early Hour
from *A Winter Breviary*

GUSTAV HOLST

In the Bleak Midwinter

arr. Abbie Betinis

Finn G & Truesten Tautolo, soloists

arr. DAVID GARCÍA SALDAÑA
Puerto Rican Villancico

A la media noche

AUDIENCE SING ALONG

🌟 **Angels We Have Heard on High** 🌟

WILLIAM MATHIAS

A Babe is Born

Matthew Burt, organ

arr. WILLIAM SCHNEIDER
Traditional French Carol

Ding Dong Merrily on High (world premiere)

arr. Iris Levine
Hebrew Folk Song

Hiney Mah Tov

PAUL BASLER

Gloria from *Missa Kenya*

Jeremy Ryan, soloist

AUDIENCE SING ALONG

🌟 **Deck the Halls** 🌟

SILVESTRI & BALLARD
arr. Mark Hayes

Believe from *The Polar Express*

JOHN RUTTER

Gloria

- I. Allegro vivace
- II. Andante
- III. Vivace e ritmico

*Amy Spencer, Amy Nasci, Simone Horne,
solo trio*

ANGELS WE HAVE HEARD ON HIGH

Angels we have heard on high,
Sweetly singing o'er the plains,
And the mountains in reply
Echoing their joyous strains.

Refrain:

Gloria in excelsis Deo.
Gloria in excelsis Deo.

Shepherds, why this jubilee?
Why your joyous strains prolong?
What the gladsome tidings be
Which inspire your heav'nly song? (Refrain)

Come to Bethlehem and see
Him whose birth the angels sing.
Come, adore on bended knee
Christ the Lord, the newborn King. (Refrain)

See him in a manger laid,
Whom the choirs of angels praise.
Mary, Joseph, lend your aid
While our hearts in love we raise. (Refrain)

DECK THE HALLS

Deck the halls with boughs of holly,
Fa la la la la la la la!
'Tis the season to be jolly,
Fa la la la la la la la!
Don we now our gay apparel,
Fa la la la la la la la!
Troll the ancient Yuletide carol,
Fa la la la la la la la!

Fast away the old year passes,
Fa la la la la la la la!
Hail the new, ye lads and lasses,
Fa la la la la la la la!
Sing we joyous all together!
Fa la la la la la la la!
Heedless of the wind and weather,
Fa la la la la la la la!



TRANSLATIONS

Personent Hodie

*Personent hodie, voces puerulae,
laudantes iucunde
qui nobis est natus, summo Deo datus,
et de virgineo ventre procreatus.*

*In mundo nascitur,
pannis involvitur
praesepe ponitur
stabulo brutorum,
rector supernorum.
Perdidit spolia princeps infernorum.*

*Magi tres venerunt,
munera offerunt,
parvulum inquirunt,
stellulam sequendo,
ipsum adorando,
Aurum, thus, et myrrham ei offerendo.*

*Omnes clericuli, pariter pueri,
cantent ut angeli: advenisti mundo,
laudes tibi fundo.
Ideo gloria in excelsis Deo.*

Let resound today, the voices of children,
joyfully praising Him,
who is born to us, given by God,
and conceived of the virgin's womb.

He was born into the world,
wrapped in swaddling clothes,
and laid in a manger,
in a stable for animals,
the master of the heavens.
The prince of Hell has lost his spoils.

Three Magi came,
they were bearing gifts,
and sought the little one,
following a star,
to worship him,
and offer him gold, frankincense, and myrrh.

Let all priests, just like the children,
sing like angels: "You have come to the
world, I pour out praises to you.
Therefore, glory to God in the highest!"

The Unexpected Early Hour

Praise be! praise be!
The dim, the dun, the dark withdraws
Our recluse morning's found.
The river's alive, the clearing provides
Lie down, night sky, lie down.

I feel the cold wind leaving, gone,
I feel the frost's relief.
My tracks in the snow can still be
erased, In us, the sun believes.

Winter is, Winter ends,
So the true bird calls.
The rocks cry out, my bones cry out,
All the trees applaud.
Ev'ry hard thing lauds.

Lie down, night sky, lie down.
I know the seeding season comes,
I know the ground will spring.
My fate is not night
I don't need to try
Behold! The dawn, within.

Horizon lights across my thoughts,
Horizon lines redraw.
Inside of my throat a rise of the gold
Inside my chest I thaw.

Winter is, Winter ends,
Nothing stays the same.
The moon strikes high,
The sun strikes high and
Now I hear your name:
Earth's Untired Change.

Praise be! praise be!
The unexpected early hour
grows the good light long.
Our darkness ends,
O mercy sun,
Trust can warm us all.
Begin again, again, again,
O may our day begin!

Poem by Rebecca Gayle Howard



TRANSLATIONS

A la media noche

*A la media noche al rigor del hielo
Nace Jesucristo, redentor del Cielo.
A la media noche el gallo cantaba
Y en su voz decía ya Cristo ha nacido.*

*At midnight, in the icy night,
Jesus Christ is born, redeemer of Heaven.
At midnight the rooster crowed,
And in his voice he said, "Christ is born."*

*Entre pajas nace del cielo el gran Rey
A su lado tiene la mula y el buey.
El buey como humilde las pajas le
hechaba.
La maldita mula la descubijaba.*

*In straw, the great King is born from heaven.
At his side he has the mule and the ox.
The humble ox ate the
straw bed.
The naughty mule uncovered him.*

*Su madre le mira sin poderle dar
Ni techo ni cuna donde reponar.
Tiernecito Niño mi Jesús, mi Dios
Eres suave y dulce, eres todo amor.*

*His mother looks at him without being able
to give him either roof or cradle for rest.
Tender Child, my Jesus, my God,
You are soft and sweet, you are all love.*

Hiney mah tov

*Hineh mah tov uma na'im
Shevet achim gam yachad.*

*How good and pleasant it is
For brothers & sisters to sit together.*

Gloria in excelsis Deo

*Gloria in excelsis Deo
et in terra pax hominibus bonæ
voluntatis.
Laudamus te, benedicimus te,
adoramus te, glorificamus te,
gratias agimus tibi propter magnam
gloriam tuam,
Domine Deus, Rex cælestis,
Deus Pater omnipotens.*

*Glory to God in the highest,
and on earth peace and good will to all
people.
We praise you, we bless you,
we adore you, we glorify you,
we give you thanks
for your great glory,
Lord God, heavenly King,
O God almighty Father.*

*Dómine Fili Unigenite, Jesu Christe,
Domine Deus, Agnus Dei, Filius Patris,
qui tollis peccata mundi,
miserere nobis;
qui tollis peccata mundi,
suscipe deprecationem nostram.
Qui sedes ad dexteram Patris,
miserere nobis.*

*Lord Jesus Christ, Only Begotten Son,
Lord God, Lamb of God, Son of the Father,
you take away the sins of the world,
have mercy on us;
you take away the sins of the world,
receive our prayer;
you are seated at the right hand of the
Father, have mercy on us.*

*Quoniam tu solus Sanctus,
tu solus Dominus,
tu solus Altissimus,
Jesu Christe,
cum Sancto Spiritu:
in gloria Dei Patris.
Amen.*

*For you alone are the Holy One,
you alone are the Lord,
you alone are the Most High,
Jesus Christ,
with the Holy Spirit,
in the glory of God the Father.
Amen.*

THANK YOU FOR YOUR SUPPORT!

Conductor's Circle (\$5,000+)

Steve Boisvert & Amy Nasci
Ellen & Steve Hill
Ruthie Wilkins

Gold Baton (\$2,500-\$4,999)

Sarah & David Epstein
Ginny Grant
Geoffrey Hackman

Silver Baton (\$1,000-\$2,499)

Stephanie Klein & Larry Baer
Amy & Byron Banks
Jeffrey Benson & Branson Stephens
Celia & Mark Bewley
Elmer Downs, Jr.
Victoria Hanson
Elizabeth King & Judith Powell
Shirley Melen
Lisa Royals
Colleen Vandevoorde
Andrew Wilson
Nancy Winningham

Benefactor (\$500- \$999)

Dee Baily & Jon Heiner
Allanah Beh
Barbara Bellaire
Laurie & Steve Croft
Carla Gratta
Rachel & Robert Janssen
Kay Johnson
Robyn & Dave Peters
Jim Todd
Eberhard Waiblinger

Patron (\$100 - \$499)

Dawn Acosta
Arlice Aguirre
Pippa Arend
Anne Beneventi
Natasha & Nathaniel Bergson-Michelson
Mark Bogott
Diana Breen
Maren Buettner & Konstanin Kunz

Patron (cont.)

Karen Butterfield
Oliver Chiang & Edward Clifford
Jan Clayton
Landis & Kieran Coghlan
Susan Dean
Claire Dikas
Hamilton Fong
Jean Fordis
Kerri Fox
Janice Gunderson
Stephanie Hanson
Sterling He
Ronald Hodges
Cindy Holmes
Don Holmes
Emily Hsu
Catherine Humphers-Smith
Irene Kane
Dr. Oscar King
Alice Kleeman
Joy Lu
Mei shio Lu
Elise Maar
Laura Manno
Elizabeth Matchett
Shirley & Kent McQuerter
Angela & James Mongillo
Claudia Nadalin
Kristina Nakagawa
Rafael Ornes
David Papay
Susan Pierce
Michelle Rosenaur
Linda Sako
Barbara Saxton
Janie Scott
Lisa Shepherd
Ellen Siminoff
DeeDee & Jack Stovel
Anna Takahashi
Kristina Vetter
Carol Vollen
Anna Zara

THANK YOU FOR YOUR SUPPORT!

Friend (\$1 - \$99)

Angela Acosta
Michelle Backer
Jennifer Barnett
Erik Bierwagen
Matthew Blum
Kaye Bonney
Leslie & Steven Cardiasmenos
Donald Dillard
Kathleen Dixon
Frank Farris
Michael Gomez
Barbary Grant
John Hickson
Jingga Inlora
Laura Jacques
Miriam Kaplan

Andrew Lu
Silke Maier
Carolyn & Marvin Miller
Susie Martone
Suzanne Martone
Annette Mullins
Stanley Ng
Cheryl Passanisi
Danielle Rakhshanifar
Jackie Ryan
Will Schneider
Kyle Sofman
Fleur Uptegraft
Leslie & David Vallerga
Robert Versluis
Jeanne Wangsness

Corporate Gifts

Genentech
Google
Lawrence Livermore National Laboratory
Meta
SAP Company Match

Grant Funding



*Donations from 11/1/2023 through
12/13/2024*

MAKE A GIFT TODAY

Peninsula Cantare is an independent, nonprofit 501(c)(3) corporation. If you'd like to make a gift, you may do so directly through this secure donation link or via our website.

You are helping us create a better world through music!



peninsulacantare.org

BOARD OF DIRECTORS

Kira Dixon	<i>chair</i>
Mary De La Rosa	
Hamilton Fong	
Ginny Grant	
Ron Hodges	<i>treasurer</i>
Emily Moore	<i>recording secretary</i>
Ruthie Wilkins	<i>corresponding secretary</i>
Jeffrey Benson	<i>ex officio</i>

ACKNOWLEDGEMENTS

Brendan Lodge, *operations manager*
Andrew Ford, *chorus manager*
Jeremy Ryan, *stage manager*
Claire Dikas, *box office*
Simone Horne, *refreshments*
Kira Dixon, *silent auction*
Amy Banks
Shirley Gruber
First United Methodist Church, Palo Alto
Ruthie Wilkins
Steve Hill
Elmer Downs, Jr.
Ginny Grant

Leslie & Steve Cardiasmenos
Liz Matchett & Richard Vaughan
Kyle Sofman
Katharine Grant
Robyn Peters
Emily Moore
Lavesh Jain, *website*
Covenant Presbyterian Church
Donald Dillard
Amy Nasci
Marina Box, Pia Satana, Cody
Scott, & Truesten Tautolo,
section leaders



You're here, supporting the arts.
Thank you!
Could you support the crafts, too?
Sew, knit, crochet
for a cause you care about

Get Plugged
In!



INFO@CRAFTINGCHANGE.ORG

Matching makers to projects with
purpose, helping those in need

PENINSULA CANTARE

Jeffrey Benson, Artistic Director
Emily Hsu, Keyboard Artist

Soprano

Arlie Aguirre
Michelle Backer
Amy Banks
Marina Box*
Rebecca Bradley
Liz Brimhall
Kira Dixon
Julia Edholm
Melanie Flint
Toby Goldberg
Carla Gratta
Shirley Gruber
Victoria Hanson
Silke Maier
Danielle Marie
Elizabeth Matchett
Gabrielle McColgan
Emily Moore
Marjan Moshiri
Amy Nasci
Anna Pickett
Maria Shao
Lisa Shepherd
Kyle Dara Sofman
Amy Spencer
Colleen Vandevoorde
Sara Zoroufy

* Section Leader

Alto

Angela Acosta
Dee Baily
Barbara Bellaire
Sophia Bui
Leslie Cardiasmenos
Holly Elizondo
Sarah Epstein
Ginny Grant
Ellen Hill
Simone Horne
Anna Hubel
Laura Jacques
Miriam Kaplan
Holly Liberatore
Michelle Montoya
Robyn Peters
Pia Satana*
Barbara Saxton
Ellen Tauber Siminoff
Kelly Underwood Rozmus
Tori Vega

Tenor

Zachary Blickensderfer
Paul Bolton
Joey Croft
Troy Davis
Elmer Downs
Marcus Edholm
Patrick Fu
Finn G
Michael Gomez
Andrew Lu
Christopher Montoya
Jeremy Ryan
Cody Scott*
Richard Vaughan
Ruthie Wilkins

Bass

Ian AseLINE
Erik Bierwagen
Matthew Blum
Kieran Coghlan
Shawn Dulaney
Andrew Ford
Ed Gelernt
Geoff Hackman
Charlie Heimsoth
Ronald Hodges
Robert Janssen
Konstantin Kunz
Scott Newbry
Rafael V. Ornes
Dave Peters
Dylan Platt
Truisten Tautolo*
Joss Thomas



GUEST ARTISTS

Trumpet

Mike Pakaluk
Mike Marmarou
Tim Bacon
Chris Wilhite

Trombone

Craig Bryant
Crystal Bryant

Bass Trombone

Mike Hartglass

Tuba

Johnathan Hsu

Percussion

Chris Pun
Trevor Dolce

Organ

Matthew Burt

ARTISTIC STAFF



Jeffrey Benson

Jeffrey Benson is Artistic Director of Peninsula Cantare and Director of Choral Activities at San José State University. The *Washington Post* hails his choirs for singing “with an exquisite blend, subtlety of phrasing, confident musicianship and fully supported tonal.”

Dr. Benson made his international conducting debut with the Irish Chamber Orchestra and the SJSU Choraliers in Limerick, Ireland in 2016, and he made his Carnegie Hall conducting debut in 2015 with the SJSU Choirs and the New York Festival Orchestra. He has served as cover conductor for the Grammy award-winning Washington Chorus, where he helped to prepare the ensemble for Maestros Leonard Slatkin and Marvin Hamlisch.

In 2025, Benson will return to Carnegie Hall to conduct Elaine Hagenberg’s *Illuminare* with orchestra and chorus, and he will conduct Craig Hella Johnson’s *Considering Matthew Shepard* at Washington National Cathedral with Berkshire Choral International. Recently Dr. Benson’s choirs have been invited to perform with the Rolling Stones, Josh Groban, Andrea Bocelli, Sarah Brightman, the Los Angeles Festival Orchestra and the Skywalker Orchestra.

Dr. Benson is a published composer and arranger, and is the editor of the Jeffrey Benson Choral Series with Gentry Publications. His compositions are published with Colla Voce Music and Santa Barbara Music Publishing, under the Charlene Archibeque Choral Series.



Emily Hsu

Emily Hsu began her piano and musical training at the age of three. By age ten, she had won several prestigious accolades as a soloist. After moving from Taiwan to the Bay Area in 1996, she studied with renowned pianist Rebecca-Sen Chan. In addition to having an extensive and accomplished solo career, Emily is a collaborative musician by nature. She has arranged numerous choral works for the Tzu Chi Foundation and Bo-Ai Chorus, she has performed with the Cambrian Symphony under the direction of Maestro Scott Krijnen, and she’s worked with distinguished music educator Jim Yowell for over a decade.

Since 2016, Emily has performed with the California Choral Directors Association Central and Coastal Honor Choirs, as well as with the ACDA All-State Honor Choirs. She has collaborated alongside Dr. Judy Bowers (2016), Dr. Jessica Nápoles (2017), Dr. Jeffrey Benson (2017), Dr. Anthony Trecek-King (2021), and Lori Marie Rios (2023).

ARTISTIC STAFF

(Emily Hsu)

Emily currently resides in Los Gatos with her husband and daughter, and she works closely with Dr. Corie Brown at San José State University and Dr. Jeffrey Benson with both SJSU and Peninsula Cantare.



Brendan Lodge

Brendan Lodge currently serves as Operations Manager for Peninsula Cantare. In 2014, he earned his BM in Vocal Music Education at Alma College under the tutelage of Dr. Will Nichols, where he had the opportunity to conduct multiple choirs as a student director. Brendan taught middle school choir for four years in Michigan and California before earning his MM in Choral Conducting at San José State University in May 2023.

An avid musical theatre fan, Brendan has worked as a music/pit director for multiple productions, and enjoys performing when he can. Brendan also works as an arranger and frequently arranges music for his own choirs to sing. The Alma College Choirs have repeatedly commissioned his arrangements, and he had the privilege of conducting his own works for the 2014 and 2017 Alma College Homecoming Concerts. In 2017 and 2019, his arrangements were featured at the Michigan Music Conference's Choral Hour. At SJSU, Brendan worked as an instructor in Music Appreciation, Music Fundamentals, and Ear Training, with all of the SJSU choral ensembles in various administrative and artistic capacities, and served as the director of SJSU's Vocal Jazz Ensemble. Brendan now works as the choir teacher at Livermore High School in Livermore, CA. He currently resides in San José with his fiancé, Tyler, and their two Boston Terriers, Jan and Bob.

GUEST ARTIST

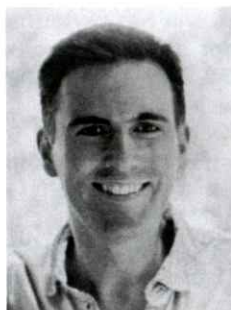

Matthew Burt

Matthew Burt has worked as an organist and choral conductor for over twenty years, and is currently the Music Director at St. Mark's Episcopal Church in Palo Alto.

Born and raised in England, he holds master's degrees from Oxford, Harvard, and Boston Universities, and has studied the organ with Nancy Granert and James David Christie, among others.

He was also the coordinator of the 2024 national convention of the American Guild of Organists, held in the Bay Area this past summer.

SAVE THE DATES



SATURDAY, MARCH 29, 2025
7:30 PM
First United Methodist Church, Palo Alto
peninsulacantare.org

**IN TIME OF
WAR & PEACE**

**PENINSULA
CANTARE**
Jeffrey Berenson, Artistic Director



SATURDAY, MAY 17, 2025
7:30 PM
First Congregational Church, Palo Alto
peninsulacantare.org

**A
STAR IS
BORN**

**PENINSULA
CANTARE**
Jeffrey Berenson, Artistic Director

GIVE THE GIFT OF MUSIC

If you'd like to make a year-end gift to help with our musical programming, it's not too late! You may do so directly through this secure donation link or via our website.

You are helping us create a better world through music!



peninsulacantare.org

GIVE BACK THIS HOLIDAY SEASON

1 in 6 neighbors in Silicon Valley gets food from Second Harvest, yet only **1 in 77 donates**. It takes a community to make this work happen, and we need you in this effort.

\$1 = 2 MEALS, NO MATTER HOW YOU GIVE



Make an IRA contribution

Those 70 1/2 or older can make a gift directly from their IRA. Make sure to initiate the gift by December 1 to ensure it's processed before year's end.



Donor-advised funds

A donor-advised fund (DAF) gives you the flexibility to recommend how much and how often money is granted to Second Harvest. **The deadline to submit many 2024 DAF requests, in order for them to be received this year, is as early as December 6.**



Donate stock

Compared with donating cash, you may be able to automatically increase your gift and your tax deduction by donating stock. Charitable donations of stock are exempt from capital gains tax. Please consult your tax advisor.



Employer matches

Many companies will double or triple charitable contributions made by employees. To see if your company has a matching gift program, check with your HR department or search for your employer using our online tool.



Leave a gift in your will or trust

When you include Second Harvest in your estate plan, your generosity provides food to families in our community, ensuring that Second Harvest can impact those we serve well into the future.



Charitable gift annuities

When you create a gift annuity, you make a contribution of cash, appreciated securities or other appreciated property owned longer than one year to Second Harvest. In return, you receive fixed payments for the rest of your life.

SCAN TO LEARN MORE ABOUT ALL THE
WAYS TO GIVE BACK



SECOND HARVEST
of SILICON VALLEY